

18/06486/FUL

Scale 1/1250



18106486/FM.

PLANNING  
29 MAY 2018  
WYCOMBE DISTRICT

LOCATION PLAN - 1:1250



Ordnance Survey © Crown Copyright 2018. All rights reserved.  
License number 100020322. Printed Scale - 1:1250



9 Spinfield Park,  
Marlow,  
Bucks.

Dwg No P 289/1

PLANNING  
29 MAY 2018  
WYCOMBE DISTRICT

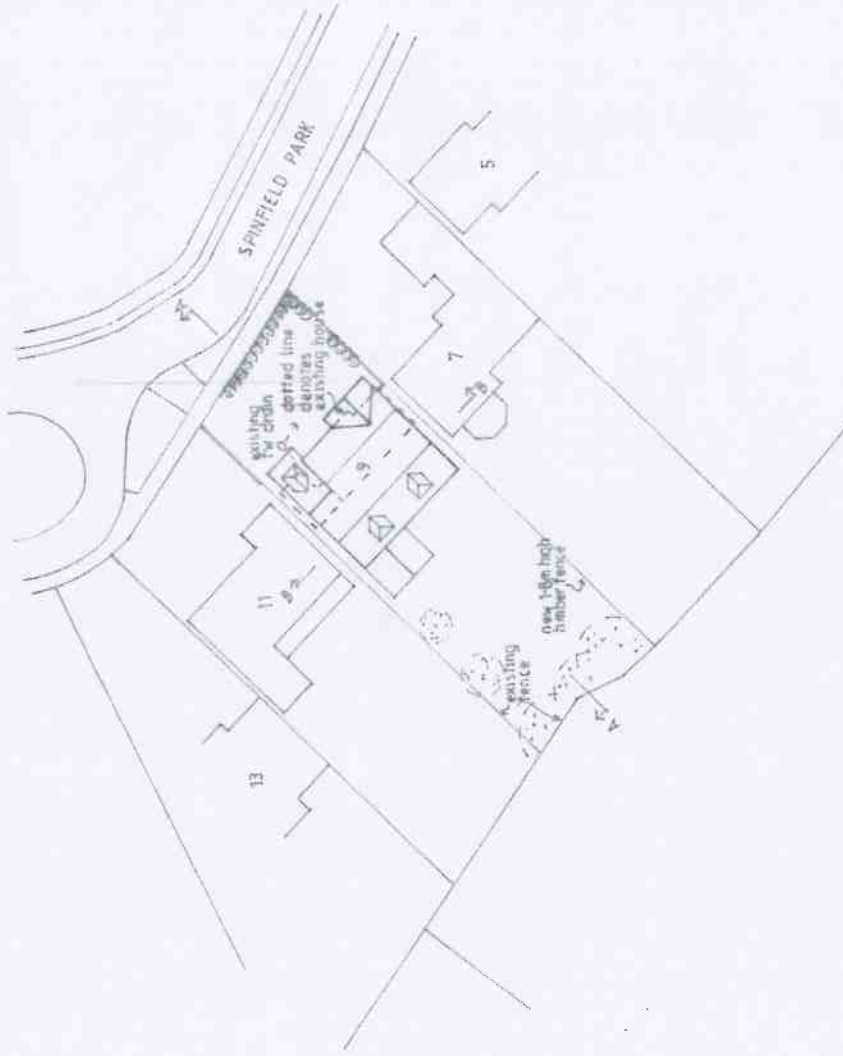

Original paper size A3

18106486 (Rev)

Rev A - Minor revisions;  
(May 18)  
Project

PROPOSED REPLACEMENT DWELLING  
AT 9 SPINFIELD PARK, MARLOW.

Drawing Title  
SITE PLAN

Client  
MR & MRS HUNWICK

**NP DESIGNS**  
Architectural Consultants

WOODSIDE HOUSE, 106 LONGWOOD AVENUE  
COWLEY,  
OXFORDS.  
OX4 1JG  
TEL: 01865 858111 EMAIL: [npdesigns@npdesigns.net](mailto:npdesigns@npdesigns.net)

Scale 1:500  
Draw No P-28573  
Rev A



PLANNING  
23 MAY 2018  
WYCOMBE DISTRICT

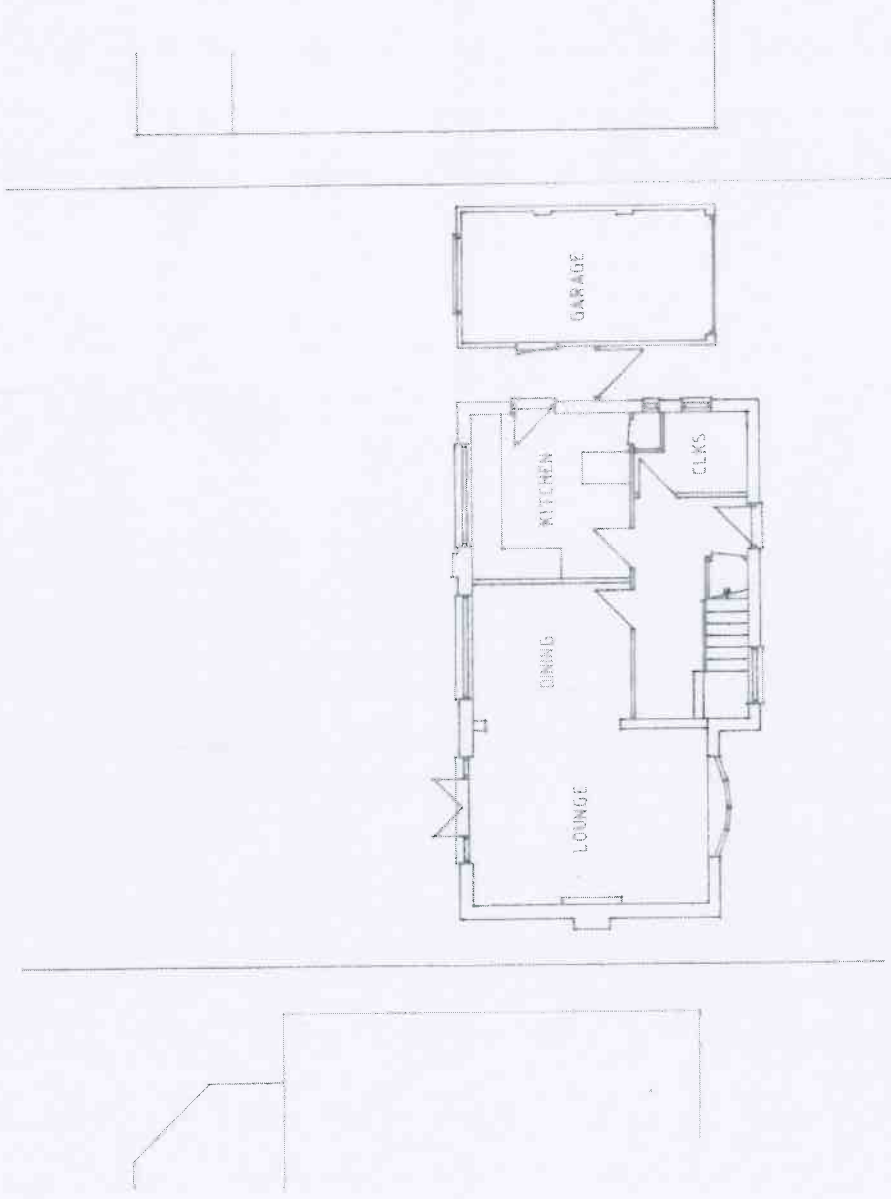

1806486/PC

Project

PROPOSED REPLACEMENT DWELLING  
AT 9 SPIRIFIELD PARK, MARLOW.

Drawing Title

EXISTING GROUND FLOOR PLAN

Client

MR & MRS HUNNICK

**NP DESIGNS**

Architectural Consultants

WOODSIDE HOUSE, 150, LORWOOD AVENUE  
COOK-LINE,  
WATFORD, Herts, WD17 8JL  
TEL: 01923 228 881. EMAIL: npdesigns@np.co.uk

Scale: 1:100

Draw No: P 289/3

0m 1m 2m 3m 4m

Original paper size A3

PLAN  
2.9  
W/C

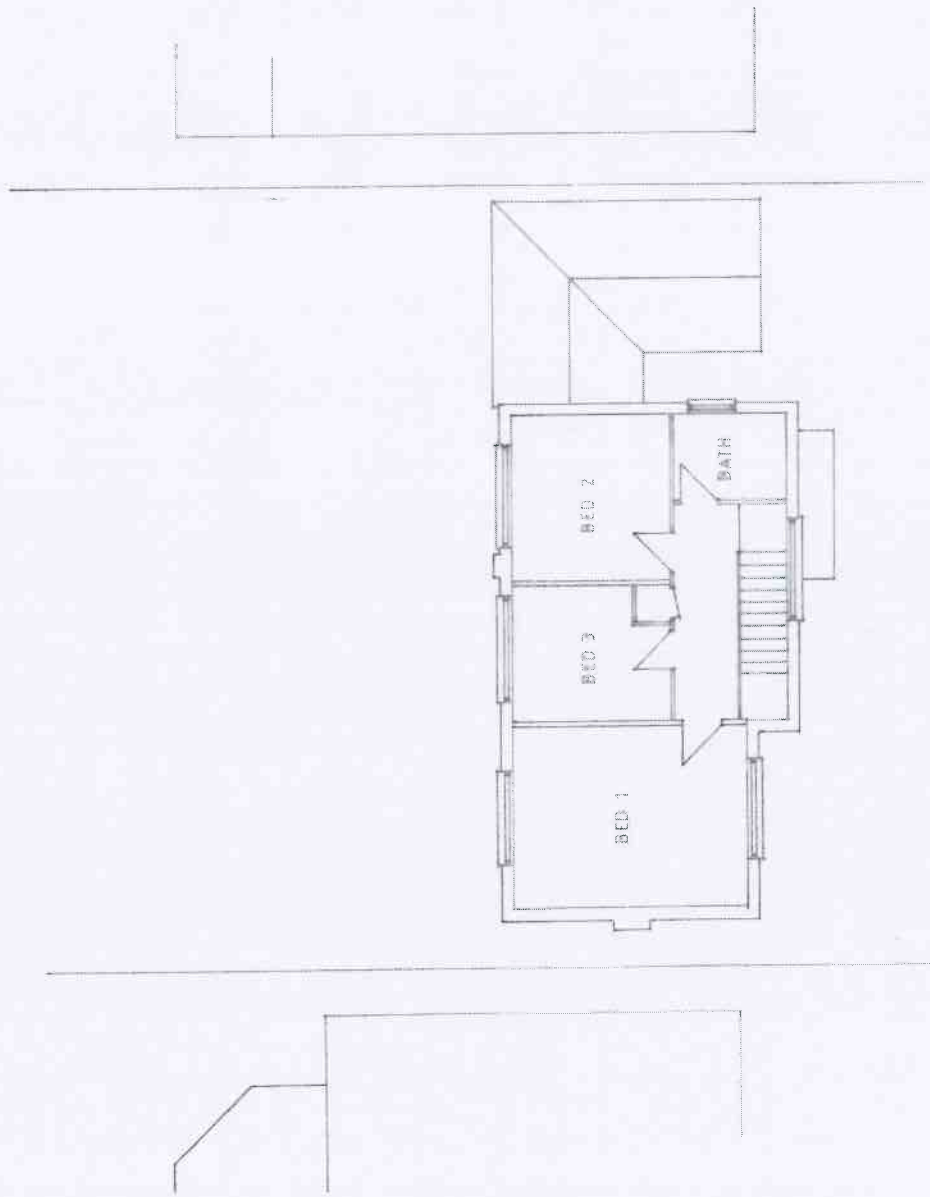

1806486 fmc

Project  
PROPOSED REPLACEMENT DWELLING  
AT 9 SPINFIELD PARK, HARLOW

Drawing Title  
EXISTING FIRST FLOOR PLAN

Client  
MR & MRS HUNWICK

Scale  
1:100

Dwg No  
P 289 / 4

**NP DESIGNS**  
Architectural Consultants

ROOSEBERRY ROAD, HULLINGTON AVENUE  
SPOWLAN  
WIMBORNE, HAMPSHIRE, PO8 8HT

TEL: 013 322 8881 EMAIL: npdesigns@npdesigns.com



Original paper size A3

PLANNING  
29 MAY 2018  
WYCOMBE DISTRICT

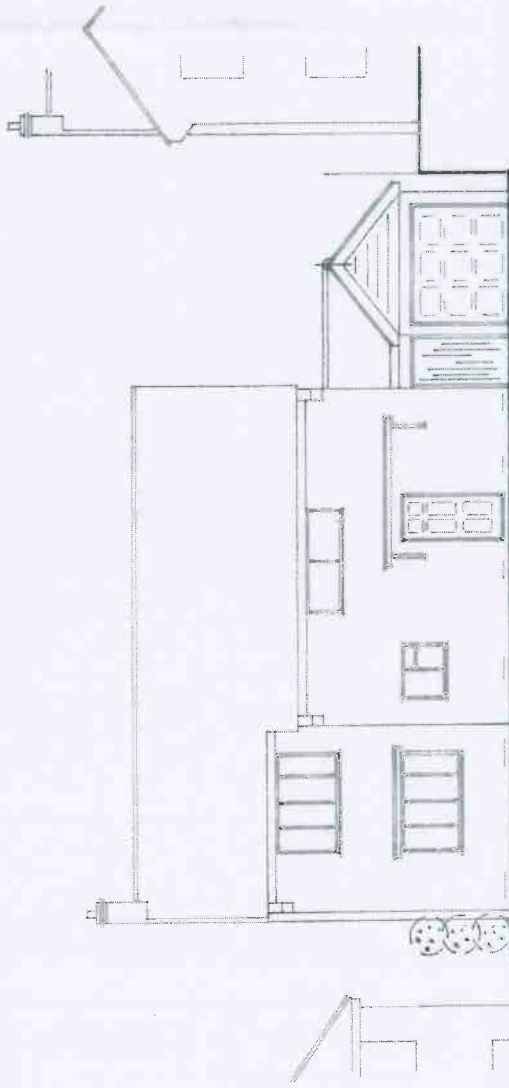

FRONT ELEVATION

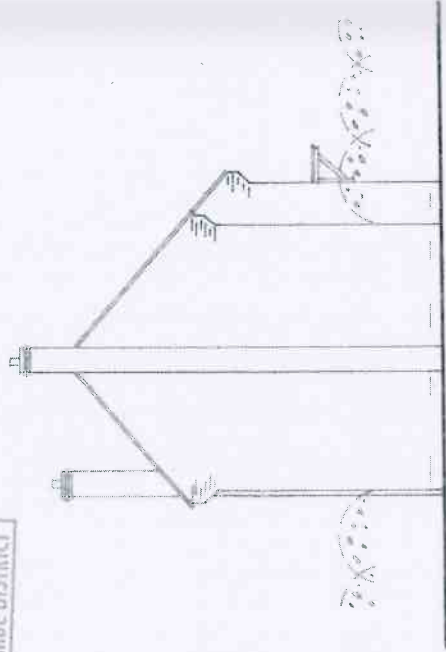

SIDE (SOUTH-EAST) ELEVATION

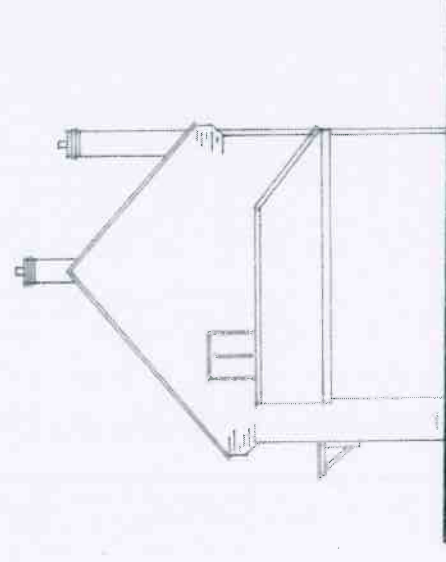

SIDE (NORTH-WEST) ELEVATION

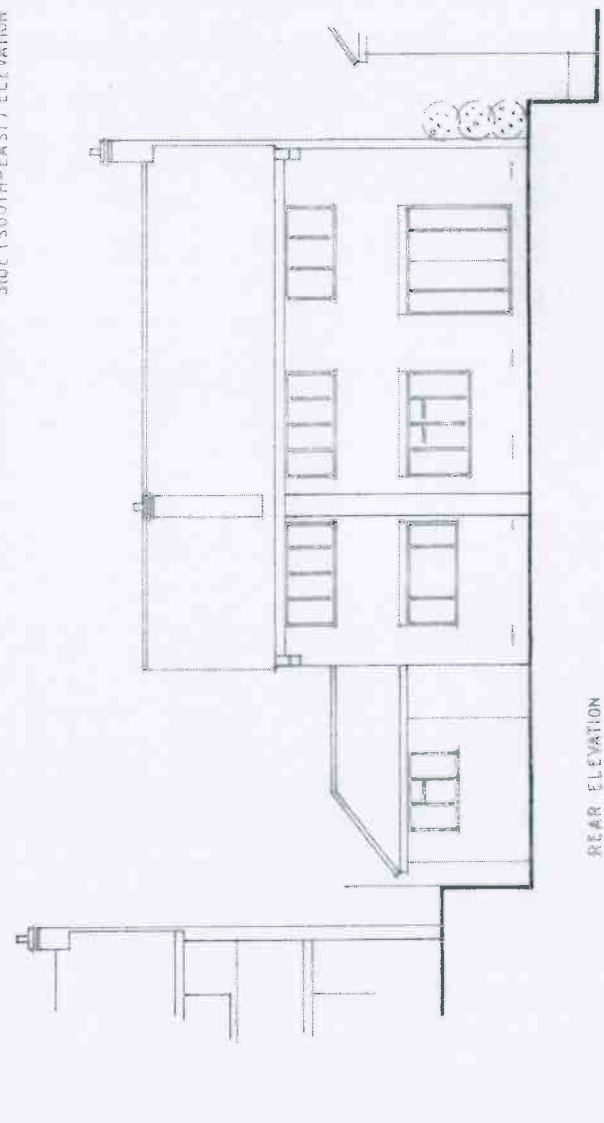

REAR ELEVATION

18(06486) Rev

Project  
PROPOSED REPLACEMENT DWELLING  
AT 9 SPINFIELD PARK, MARLOW

Drawing Title  
EXISTING ELEVATIONS

Client  
MR & MRS HUNNICK

NP DESIGNS  
Architectural Consultants

WOODSIDE HOUSE, 148 LITTLEWOOD AVENUE  
COWLEY  
MARCUS & MARCUS ARCHITECTS AND INTERIORS  
72B, 82B & 85B A551, FLEA, MARLOW, HP8 4JG

Scale  
1:100

Dwg No. P 289 / 5

0m 1m 2m 3m 4m

Original paper size A3

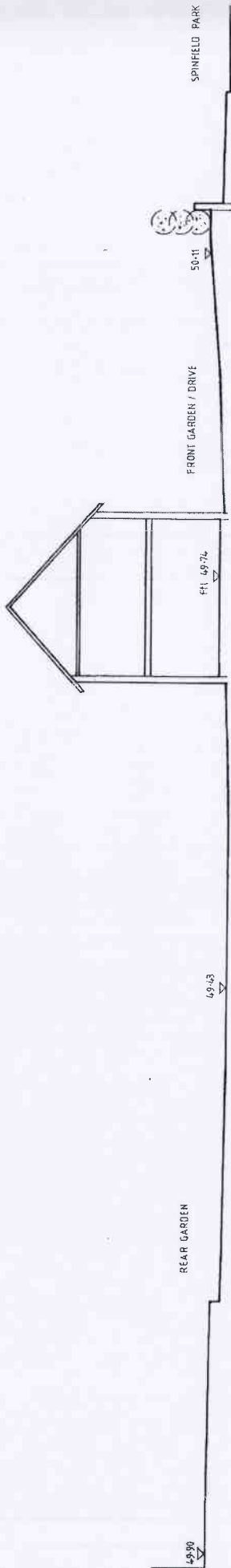

CROSS SECTION A-A

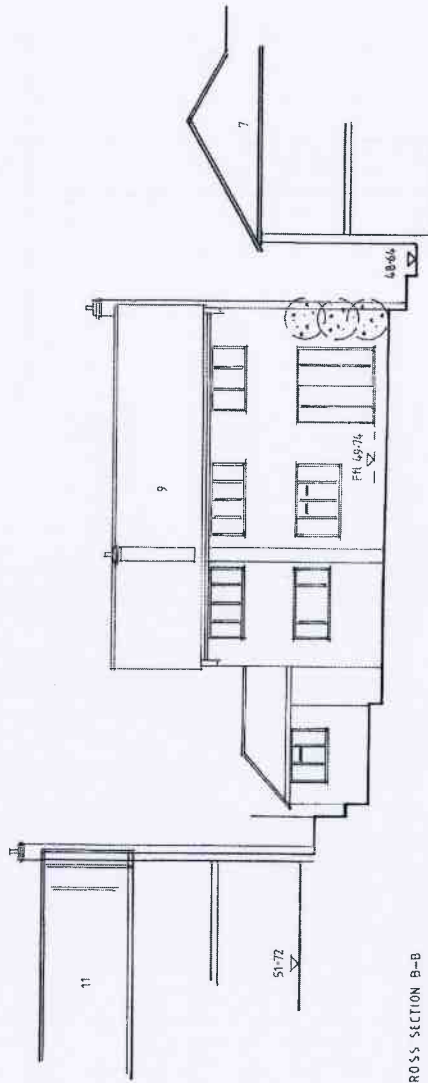

NOTES  
1 Levels relate to O.S. Datum using GPS.



18/10/2018  
Project: PROPOSED REPLACEMENT DWELLING AT 9 SPINFIELD PARK, MARLOW

Drawing Title: EXISTING CROSS SECTIONS

Client: MR & MRS HUNWICK

**NP DESIGNS**  
Architectural Consultants  
WOODRIFE HOUSE, 106 LORWOOD AVENUE  
WARRICK, NEWCASTLE HAMPSHIRE, POA NSW  
TEL: 013 9274 2611, EMAIL: np@npdesigns.com

Scale: 1:100  
Drawn: P 289 / 11  
Rev:

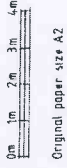

PLANNING  
29 MAY 2018  
WYCOMBE DISTRICT

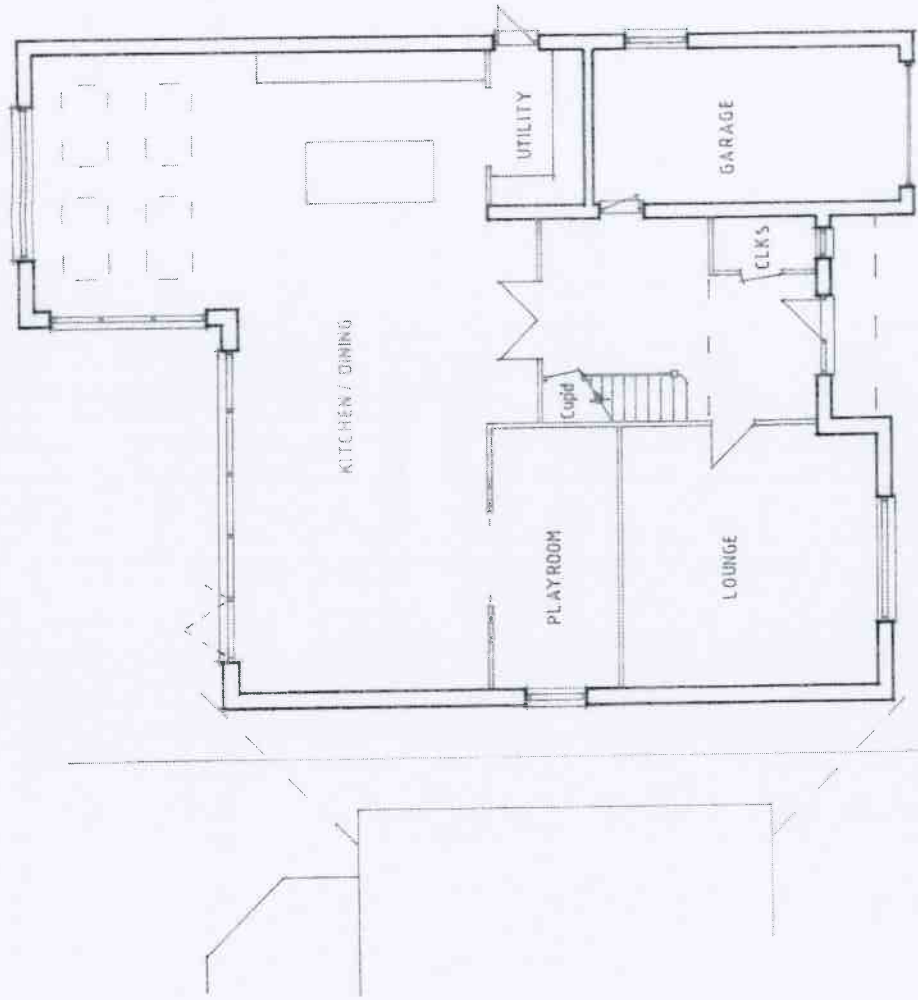

18/06486/19w

Rev A - Minor revisions;  
(May 16)

Project

PROPOSED REPLACEMENT DWELLING  
AT 9 SPINFIELD PARK, HARLOW.

Drawing Title

PROPOSED GROUND FLOOR PLAN

Client

MR & MRS HURWICK

**NP DESIGNS**

Architectural Consultants

WOODSIDE HOUSE, 116 LONDON ROAD  
CHORLEY,  
WATERLOOVILLE, HANTS RG2 4BT  
TEL: 01256 828 881; EMAIL: info@npdesigns.co.uk

Scale 1:100

Dwg No P 289 / 6 Rev A



Original paper size A3



PLANNING  
29 MAY 2018  
WYCOMBE DISTRICT

1806486/Fu



Rev A - Minor revisions;  
(May 18)  
Project

PROPOSED REPLACEMENT DWELLING  
AT 9 SPINFIELD PARK, MARLOW

Drawing Title

PROPOSED FIRST FLOOR PLAN

Client

MR & MRS HUNWICK

**NP DESIGNS**  
Architectural Consultants

WOODSIE HOUSE, 108 LORWOOD AVENUE  
COMPLAX,  
MERELODOLLE, HARTFORD, MK45 8AA  
TEL: 0123 522 8877 EMAIL: npdesigns@npdesigns.com

Scale: 1:100

Dwg No: P 205/7 Rev: A



Original paper size A3

PLANNING  
29 MAY 2018  
WYCOMBE DISTRICT

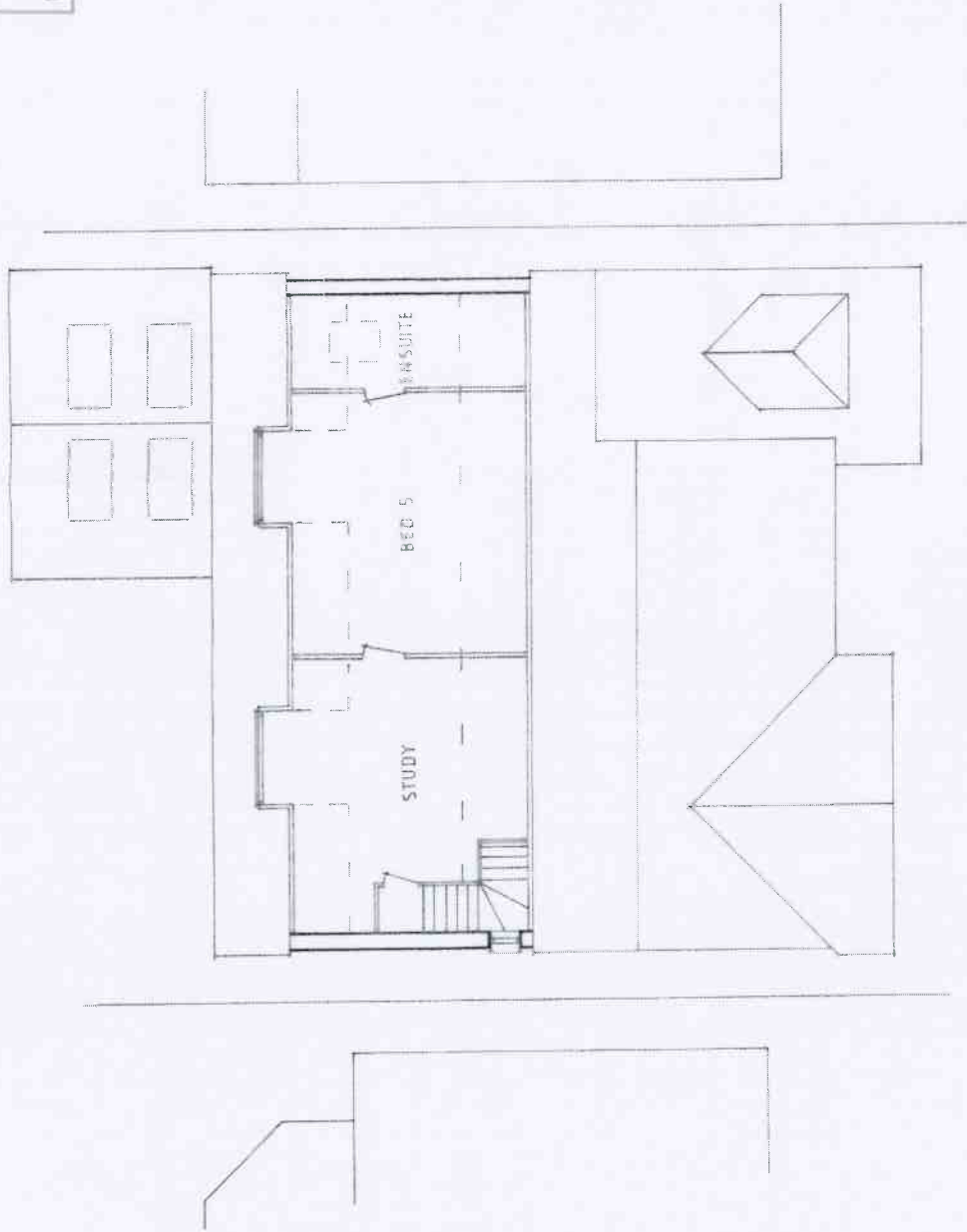

18/06/18 (Rev)

Rev A - Minor revisions;  
(May'18)

Project

PROPOSED REPLACEMENT DWELLING  
AT 9 SPINFIELD PARK, MARLOW.

Drawing Title

PROPOSED LOFT PLAN

Client

MR & MRS HUNWICK

**NP DESIGNS**  
Architectural Consultants

WOODSIE HILL, 180 LOWWOOD AVENUE  
COMPLAN,  
WATERSLOVE, HAMPSTEAD, MK4 4JL  
TEL: 01295 832111 EMAIL: np@npdesigns.com

Scale 1:100

Draw No: P 20978 Rev: A



Original paper size A3

PLANNING  
29 MAY 2018  
WYCOMBE DISTRICT

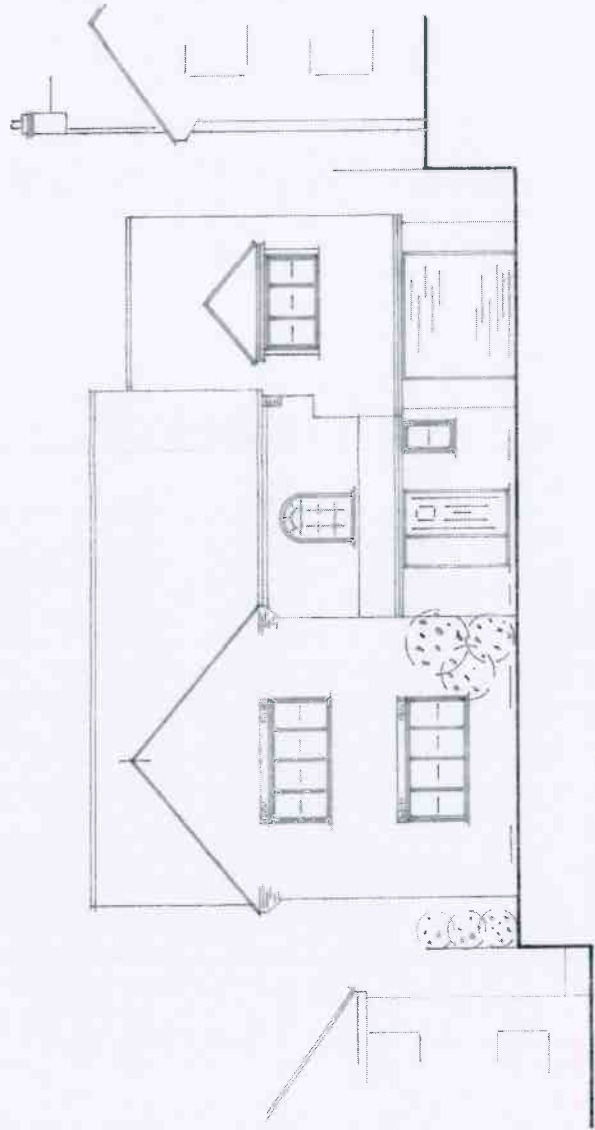

FRONT ELEVATION

18106486/fw

Rev A - Minor revisions  
(May 18)

Project

PROPOSED REPLACEMENT DWELLING  
AT 9 SPINFIELD PARK, MARLOW

Drawing Title

PROPOSED ELEVATIONS (SHEET 1)

Client

MR & MRS HUNNICK

**NP DESIGNS**

Architectural Consultants

WOODSIDE HOUSE, 118 LORWOOD AVENUE  
COBLENCE,  
MARCET CRYSTAL, HANTS RG26 2JL  
TEL: 01256 24111, 0506 0196000

Scale: 1:100

Draw No: P 289 / 9  
Rev: A

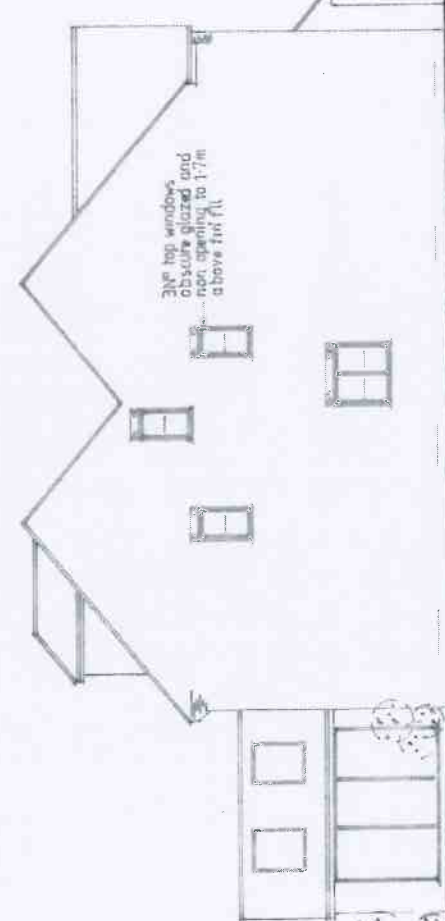

SIDE (SOUTH-EAST) ELEVATION



PLANNING  
29 MAY 2018  
WYCOMBE DISTRICT

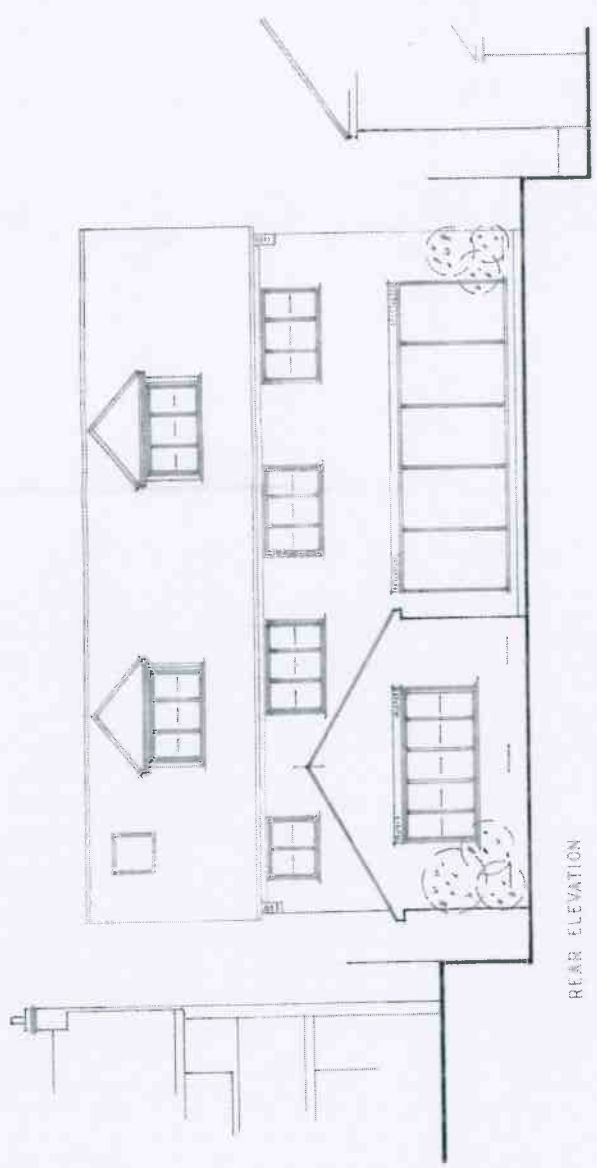

REAR ELEVATION

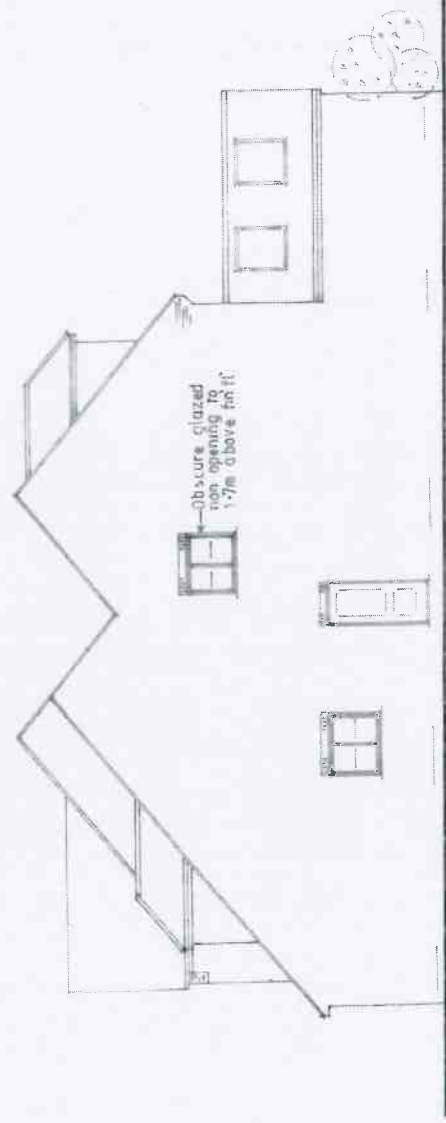

SIDE (NORTH-WEST) ELEVATION

0m 1m 2m 3m 4m  
Original paper size A3

18/06/18 (Fin)

Rev A - Minor revisions,  
(May 18)

Project

PROPOSED REPLACEMENT DWELLING  
AT 9 SPINFIELD PARK, MARLOW.

Drawing Title

PROPOSED ELEVATIONS (SHEET 2)

Client

MR & MRS HUNWICK

**NP DESIGNS**  
Architectural Consultants

WOODSIDE HOUSE, 116 LINDWOOD AVENUE  
DOWRY PARK,  
WATERLOODELE, MIDLESEX, PO8 9BT  
TEL: 01753 568 081, 0800 1 190 190  
www.npdesigns.co.uk

Scale 1:100

Draw No p 269 / 10 Rev A

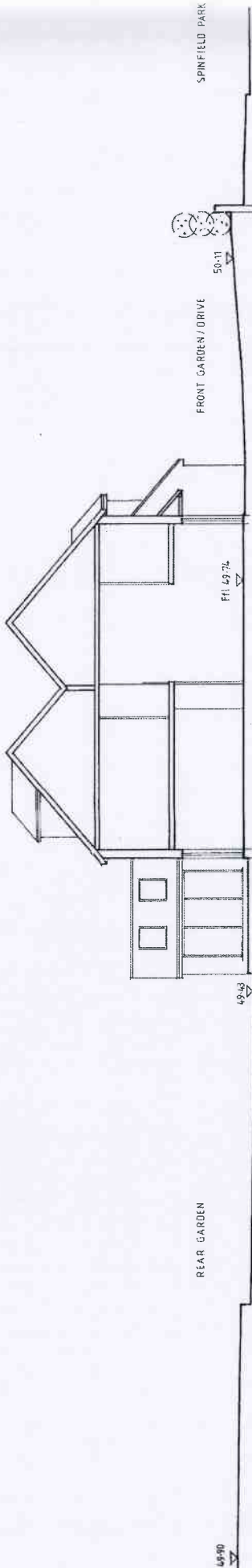

CROSS SECTION A-A

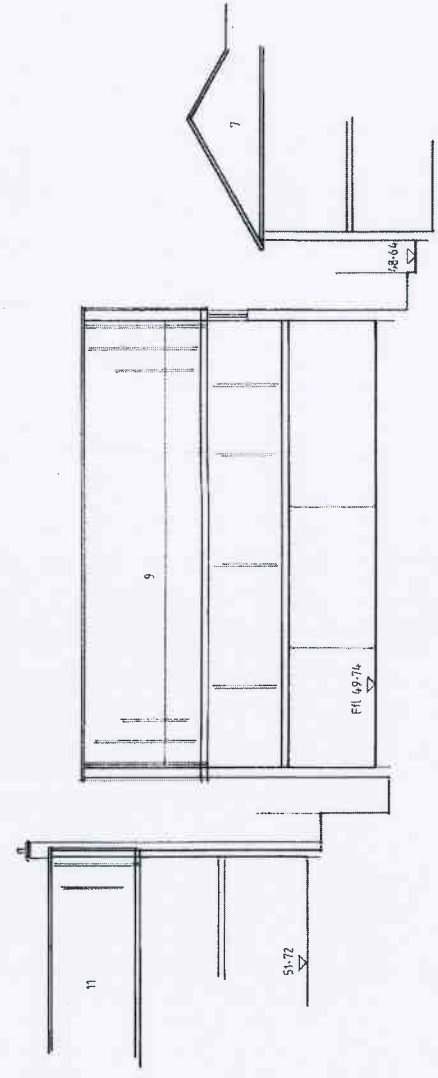

CROSS SECTION B-B

NOTES  
1 Level heights to U.S. Datum using GPS



*B. Blakeslee*

Project:  
PROPOSED REPLACEMENT DWELLING  
AT 9 SPINFIELD PARK, MARLOW

Drawing Title:  
PROPOSED CROSS SECTIONS

Client:  
MR & MRS HUNNICK

**NP DESIGNS**  
Architectural Consultants  
WYOMING HOUSE, 141 LONDON ROAD  
COMPTON  
WINTERBURNLE (HAMPSHIRE) RG10 5JF  
TEL: 011 8329 8511 EMAIL: npdesigns@npdesigns.com

Scale: 1:100  
Draw No: P 289 / 12  
Rev:

